

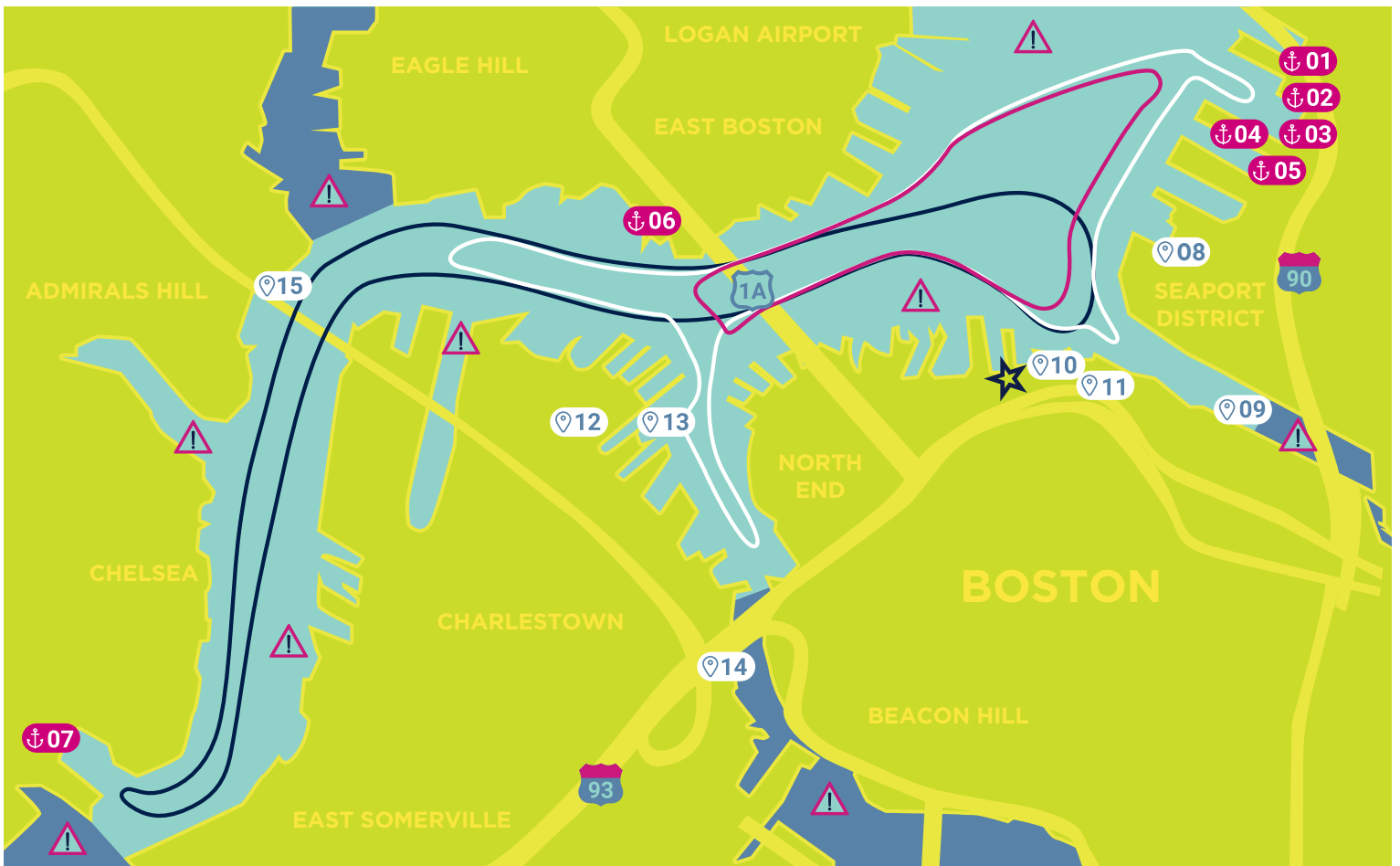

# MAP / GUIDE



 **STARTING POINT**

 **PINK ROUTE = 1H**

 **WHITE ROUTE = 2H**

 **BLACK ROUTE = 2H**

 **AREA NON NAVIGABLE**

 **01 LEGAL HARBORSIDE SEAPORT**

 **02 TEMAZCAL CANTINA - SEAPORT**

 **03 TONY C'S SPORTS BAR & GRILL - SEAPORT**

 **04 DEL FRISCO'S STEAKHOUSE - SEAPORT**

 **05 75 ON LIBERTY WHARF**

 **06 REELHOUSE EAST BOSTON**

 **07 ENCORE BOSTON HARBOR**

 **08 ICA BOSTON**

 **09 BOSTON TEA PARTY SHIP & MUSEUM**

 **10 BOSTON HARBOR HOTEL**

 **11 US COAST GUARD BASE BOSTON**

 **12 USS CONSTITUTION MUSEUM**

 **13 USS CASSIN YOUNG**

 **14 LEONARD P. ZAKIM BUNKEI HILL MEMORIAL BRIDGE**

 **15 TOBIN BRIDGE**

 01

**LEGAL HARBORSIDE SEAPORT**

**DAILY**  
11am-11pm

**Docking, food & restrooms**  
Specializing in upscale seafood, this contemporary chain also serves steaks & cocktails.  
(617) 477 2900

 02

**TEMAZCAL CANTINA - SEAPORT**

**DAILY**  
11am-11pm

**Docking, food & restrooms**  
Elegantly chic restaurant offering elevated Mexican cuisine along with margaritas & 250+ tequilas.  
(617) 439 3502

 03

**TONY C'S SPORTS BAR & GRILL - SEAPORT**

**DAILY**  
11am-11pm

**Docking, food & restrooms**  
Massive sports bar with multiple TVs features classic pub grub & a wide variety of brews on tap.  
(617) 856 7369

 04

**DEL FRISCO'S STEAKHOUSE - SEAPORT**

**DAILY**  
11am-11pm

**Docking, food & restrooms**  
Opulently outfitted chain restaurant specializing in prime steaks & seafood along with fine wines.  
(617) 951 1368

 05

**75 ON LIBERTY WHARF**

**DAILY**  
11am-11pm

**Docking, food & restrooms**  
Sleek, modern restaurant with expansive harbor serving upscale New England & American fare.  
(617) 227 0754

 06

**REELHOUSE EAST BOSTON**

(NO DOCKING FEE FOR BEB CUSTOMERS, 20 MIN TIME LIMIT)

**MON-THURS**  
3pm-10pm

**FRI-SUN**  
11am-10pm

**Docking, food & restrooms**  
Alfresco waterfront locale with coastal dishes, refreshing drinks & nautical style.  
(617) 895 4075

 07

**ENCORE BOSTON HARBOR**

**DAILY**  
7am-11pm

**Docking, food & restrooms**  
Encore Boston Harbor Marina  
(857) 770-4391

**ICA BOSTON**  08

The Institute of Contemporary Art is an art museum and exhibition space located in Boston, Massachusetts, United States of America. The museum was founded as the Boston Museum of Modern Art in 1936 with a mission to exhibit contemporary art.  
(617) 478 3100

**BOSTON TEA PARTY SHIPS & MUSEUM**  09

Floating history museum with live reenactments, multimedia exhibits & a tearoom.  
(866) 955 0667

**BOSTON HARBOR HOTEL**  10

A 5-star luxury Boston hotel, elegantly situated on the waterfront in Boston's Financial District.  
(617) 439 7000

**US COAST GUARD BASE BOSTON**  11

United States Coast Guard Base Boston is located in the North End, Boston, Massachusetts. It is home to a number of cutters, including the USCGC Escanaba, USCGC Spencer, USCGC Flying Fish, USCGC Pendant, and USCGC Seneca, along with other small fleet units.

**USS CONSTITUTION MUSEUM**  12

The USS Constitution Museum is located in the Charlestown Navy Yard, which is part of the Boston National Historical Park in Boston, Massachusetts, United States. The museum is situated near the ship USS Constitution at the end of Boston's Freedom Trail.  
(617) 242 5601

**USS CASSIN YOUNG**  13

USS Cassin Young is a Fletcher-class destroyer of the U.S. Navy named for Captain Cassin Young, who was awarded the Medal of Honor for his heroism at the Japanese attack on Pearl Harbor and killed in the Naval Battle of Guadalcanal in the fall of 1942.  
(617) 426 1812

**LEONARD P. ZAKIM BUNKER HILL MEMORIAL BRIDGE**  14

The Leonard P. Zakim Bunker Hill Memorial Bridge is a cable-stayed bridge completed in 2003 across the Charles River in Boston, Massachusetts. It is a replacement for the Charlestown High Bridge, an older truss bridge constructed in the 1950s.  
[leonardpzakimbunkerhillbridge.org](http://leonardpzakimbunkerhillbridge.org)

**MAURICE J. TOBIN MEMORIAL BRIDGE**  15

The Maurice J. Tobin Memorial Bridge is a cantilever truss bridge that spans more than two miles from Boston to Chelsea over the Mystic River in Massachusetts. The bridge is the largest in New England. It is operated by the Massachusetts Department of Transportation and carries U.S. Route 1.  
[en.wikipedia.org/wiki/Tobin\\_Bridge](http://en.wikipedia.org/wiki/Tobin_Bridge)



\*ALL DOCKING MUST BE WITHIN THE LISTED DOCKING HOURS

\*A DOCK ATTENDANT MUST BE PRESENT